

**APPENDIX A:
ROUTE FIGURES**

DRAFT

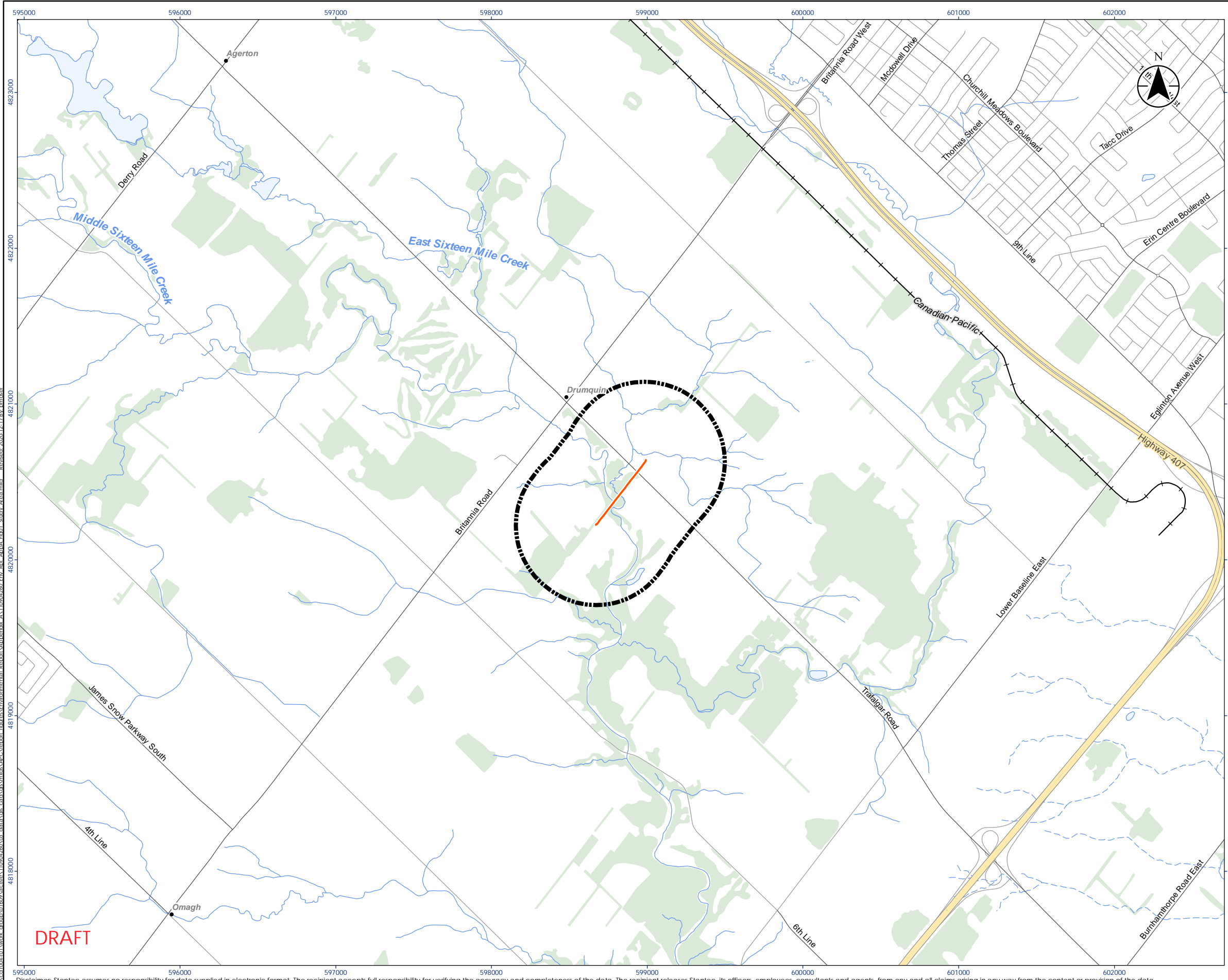



- Legend**
- Project Study Area
 - Proposed NPS 12 Replacement
 - Expressway / Highway
 - Major Road
 - Minor Road
 - Railway
 - Watercourse (Intermittent)
 - Watercourse (Permanent)
 - Waterbody
 - Wooded Area

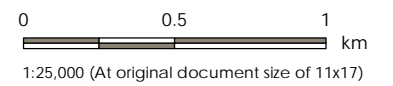

- Notes**
1. Coordinate System: NAD 1983 UTM Zone 17N
 2. Base features produced under license with the Ontario Ministry of Natural Resources and Forestry © Queen's Printer for Ontario, 2020.



Project Location: Town of Milton
 Prepared by PRM on 2020-12-17
 Technical Review by MC on 2020-12-17

Client/Project:
 SUN-CANADIAN PIPE LINE COMPANY LIMITED
 NPS 12 E16M CREEK PIPELINE REPLACEMENT PROJECT

Figure No. 1
 Title: Study Area

DRAFT

DRAFT

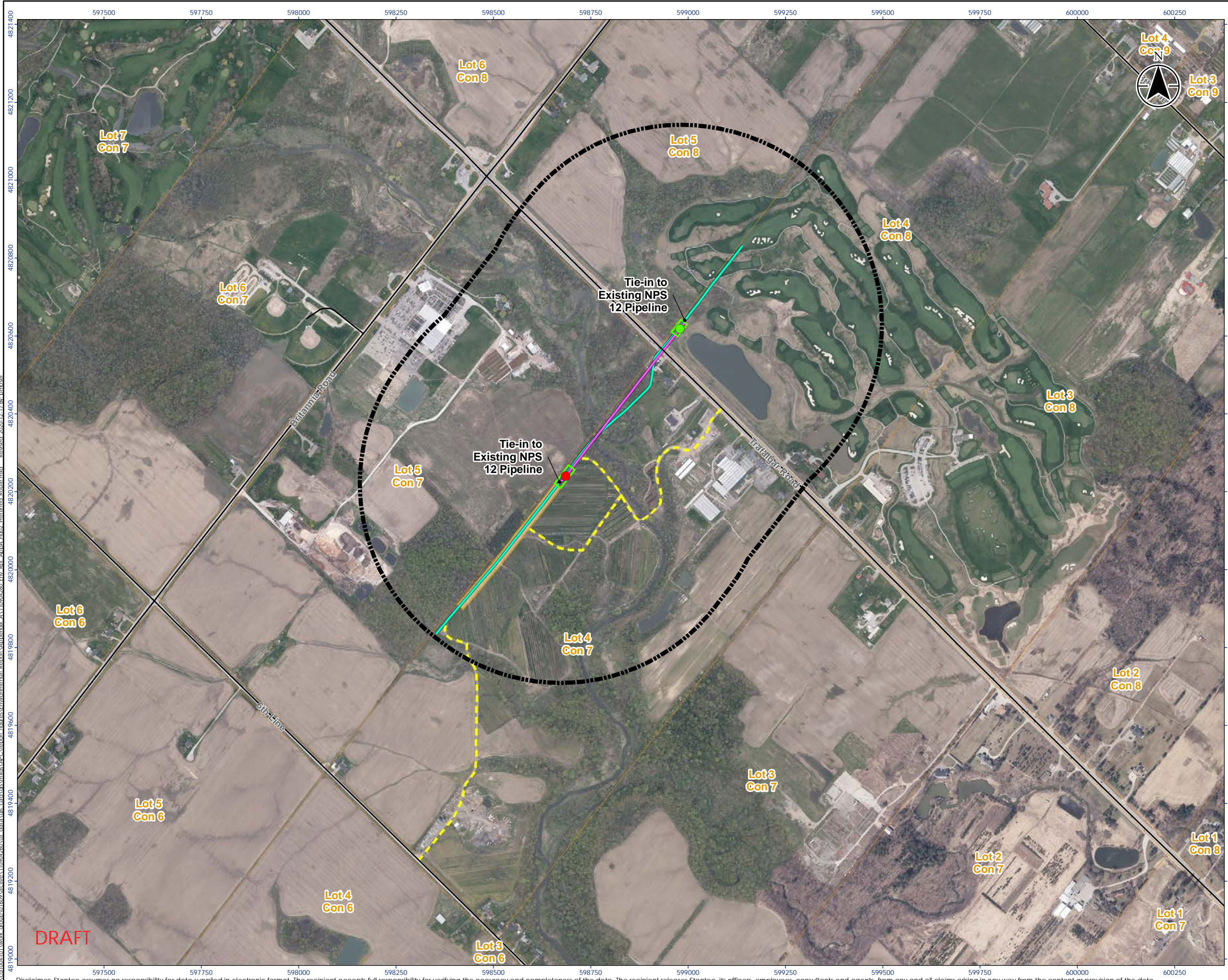

- Legend**
- Project Study Area
 - HDD Entry Point
 - HDD Exit Point
 - Existing Sun Canadian Pipeline (NPS 12)
 - Proposed NPS 12 Replacement
 - Existing Access
 - Road
 - Drill Pad (Entry & Exit)
 - Pipe Laydown Area
 - Lot Boundary

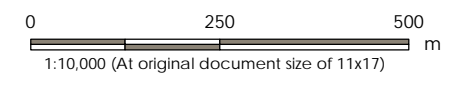

- Notes**
1. Coordinate System: NAD 1983 UTM Zone 17N
 2. Base features produced under license with the Ontario Ministry of Natural Resources and Forestry © Queen's Printer for Ontario, 2020.
 3. Orthoimagery © First Base Solutions, 2020. Imagery Date, 2019.



Project Location: Town of Milton
 110904260 REVA
 Prepared by PRM on 2020-12-17
 Technical Review by MC on 2020-12-17

Client/Project:
 SUN-CANADIAN PIPE LINE COMPANY LIMITED
 NPS 12 E16M CREEK PIPELINE REPLACEMENT PROJECT

Figure No. 2
 Title Preferred Route
DRAFT